

FRONT ELEVATION

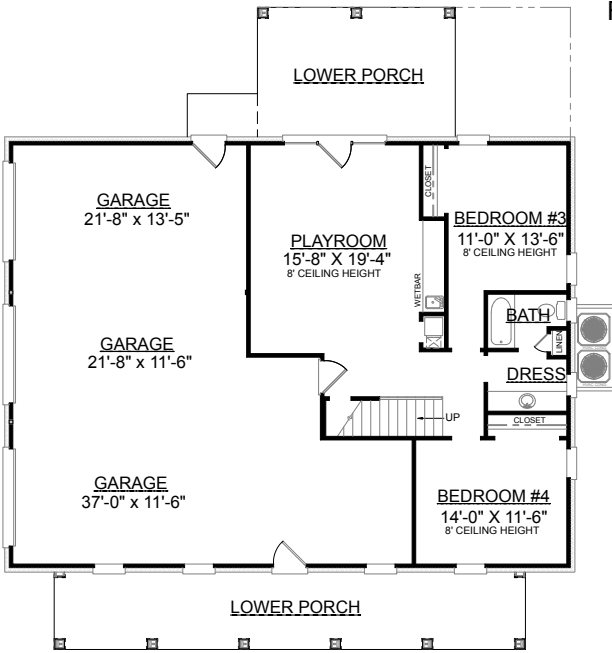

REAR ELEVATION



GROUND FLOOR PLAN

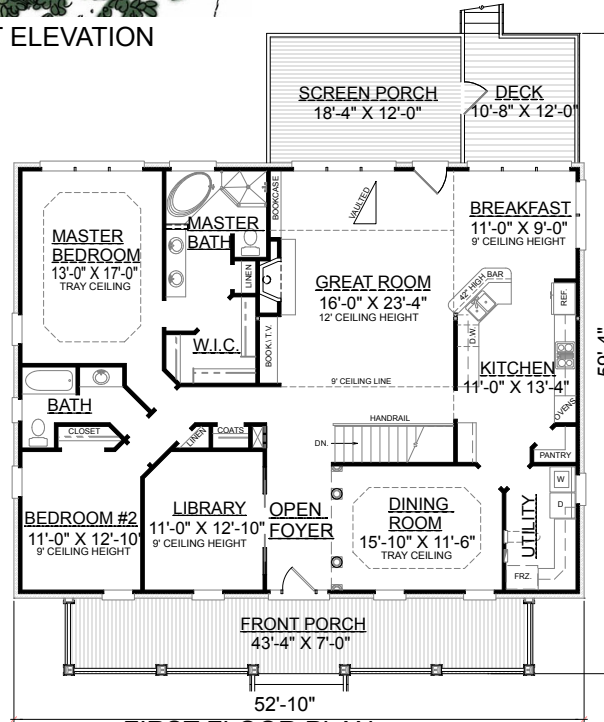

FIRST FLOOR PLAN

Plan No.

2131-987

**OVERVIEW**

- TOTAL: 2131+ Sq. Ft.  
 BEDROOMS: 2+  
 BATHROOMS: 2+  
 -9' Ceilings Throughout First Floor  
 -Elegant Open Foyer with Decorative Columns Leading into Formal Dining Room  
 -Tray Ceilings in Dining Room and Master Bedroom  
 -Upper and Lower Porches  
 -3 Bay Side Entry Garage  
 -Brick Veneer Exterior  
 -3 Additional Versatile Rooms and Full Bath on Ground Floor

First Floor	2131 Sq. Ft.
Finished Ground Floor	987 Sq. Ft.
Garage	1144 Sq. Ft.
Deck	128 Sq. Ft.
Screen Porch	220 Sq. Ft.
Front Porch	303 Sq. Ft.
Overall Height	28'-11"