J. Hilton Googe DESIGN GROUP INC.
2561 - B Oscar Johnson Dr.
Charleston, SC 29405
Phone: 843.747.7384 Toll-Free: 888.730.0363
Fax: 843.747.2555 Online: www.hiltongooge.com
© COPYRIGHT 2004

Designs By : J. Hilton Googe & Associates
Over 42 years of Design Experience

Member of: American Institute of Building Design
National Association of Home Builders

FRONT ELEVATION

OVERVIEW

TOTAL:	2706 Sq. Ft.
BEDROOMS:	4
BATHROOMS:	2.5

- -9' Ceiling Heights On First Floor; 8' on Second Floor
- -Spacious Great Room has Vaulted Ceiling
- -Kitchen is Complete with Breakfast Area, Island, Pantry, Desk, and Bay Window
- -First Floor Master Suite Boasts 2 Walk-In Closets, Double Vanities, and Whirlpool Tub
- -Second Floor Bridge Overlooks Foyer and Great Room
- -Elegant Formal Dining Room Boasts Striking Tray Ceiling
- -3 Bay Side Entry Garage with Carport and Storage Space
- -Charming Full Length Front Porch for Unique Curb Appeal

REAR ELEVATION

First Floor	1943	Sq. Ft.
Second Floor	763	Sq. Ft.
Finished Ground Floor	------	Sq. Ft.
Garage	1919	Sq. Ft.
Deck	290	Sq. Ft.
Screen Porch	217	Sq. Ft.
Front Porch	406	Sq. Ft.
Overall Height	35'-2"	

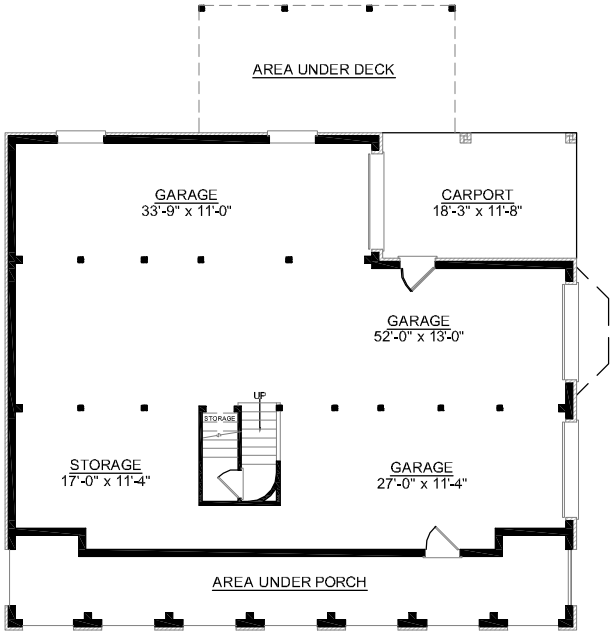

GROUND FLOOR PLAN

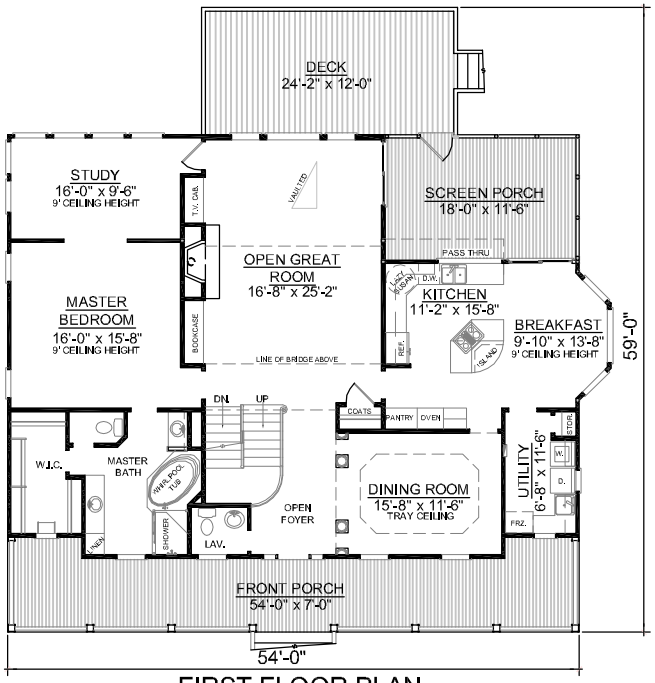

FIRST FLOOR PLAN

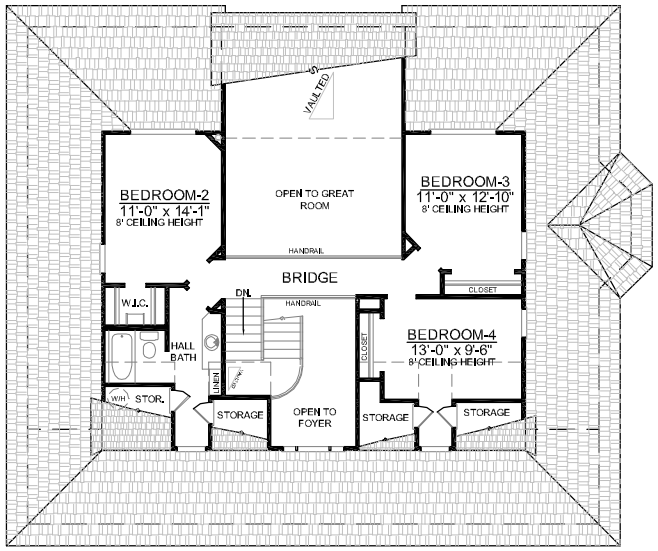

SECOND FLOOR PLAN

Plan No.
2706